

State Football Centre Native Vegetation Clearing Permit Application – Supporting Information

Figures



Figure 1: Application Area Location

Figure 2: Proposed Vegetation Clearing

Figure 3: Plant Communities

Figure 4: Vegetation Condition

Figure 5: Black Cockatoo Habitat Trees

Figure 6: Potential Baudin's Cockatoo Foraging Habitat

Figure 7: Potential Carnaby's Cockatoo Foraging Habitat

Figure 8: Potential Red-tailed Black Cockatoo Foraging Habitat

Figure 9: Environmental Features

Figure 10: Wetlands and Waterways

This page has been left blank intentionally.



Figure 1: Application Area Location

Project: Clearing Permit Application
State Football Centre

Client: Department of Finance - Building, Management and Works

Plan Number:
EP20-012(11)-F27a

Drawn: GAR

Date: 09/09/2020

Checked: SCM

Approved: TAA

Date: 09/09/2020

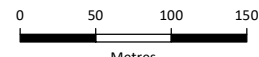

Scale: 1:5,000@A4
GDA 1994 MGA Zone 50



While Emmerge Associates makes every attempt to ensure the accuracy and completeness of data, Emmerge accepts no responsibility for externally sourced data used
©Landgate (2020). Nearmap Imagery date: 08/12/2019

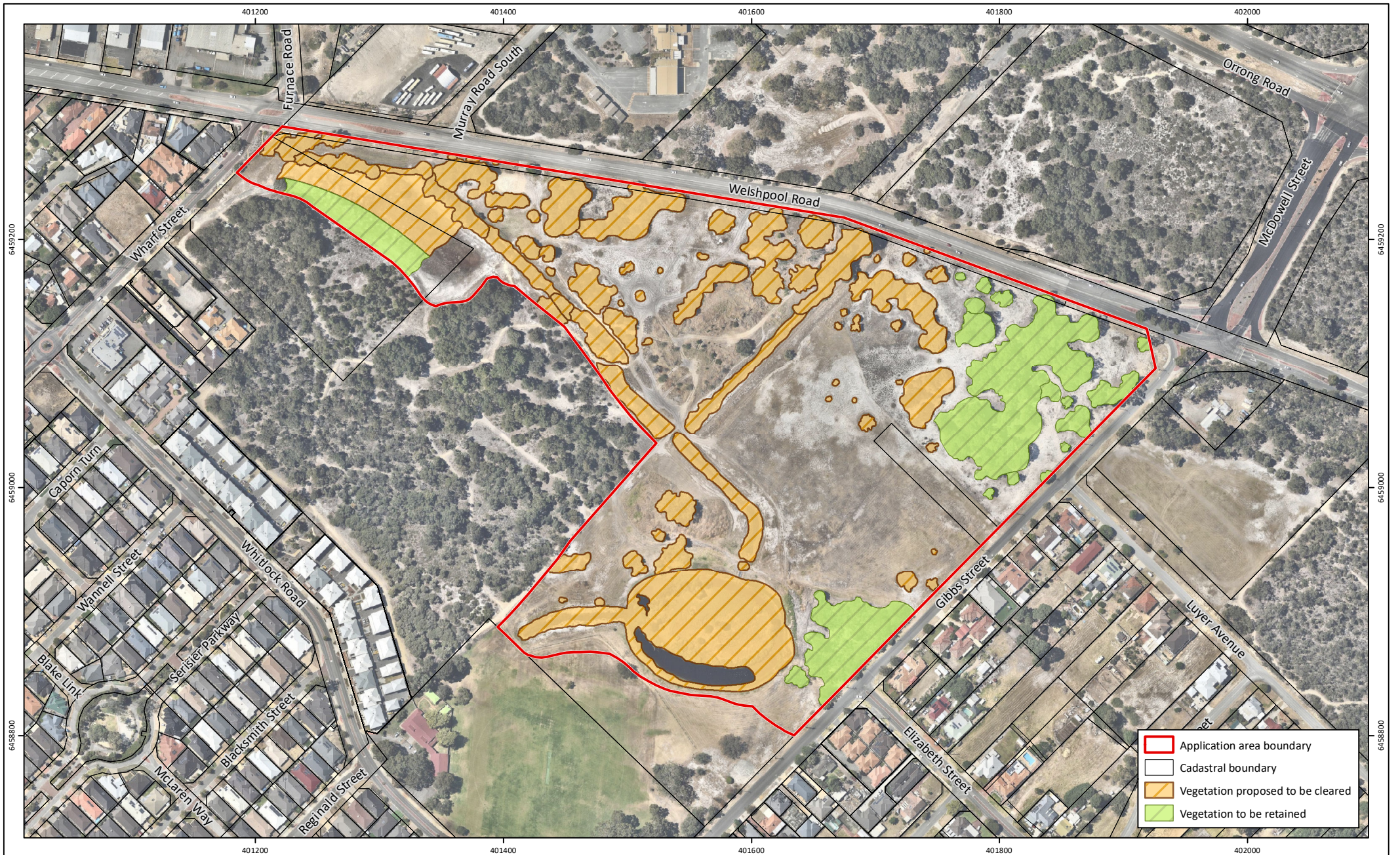

Figure 2: Proposed Vegetation Clearing

Project: Clearing Permit Application
State Football Centre

Client: Department of Finance - Building, Management and Works

Plan Number:
EP20-012(11)-F28a

Drawn: GAR

Date: 09/09/2020

Checked: SCM

Approved: TAA

Date: 09/09/2020

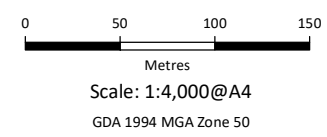

- Application area boundary
- Cadastral boundary
- Vegetation proposed to be cleared
- Vegetation to be retained

While Emerge Associates makes every attempt to ensure the accuracy and completeness of data, Emerge accepts no responsibility for externally sourced data used
©Landgate (2020). Nearmap Imagery date: 08/12/2019



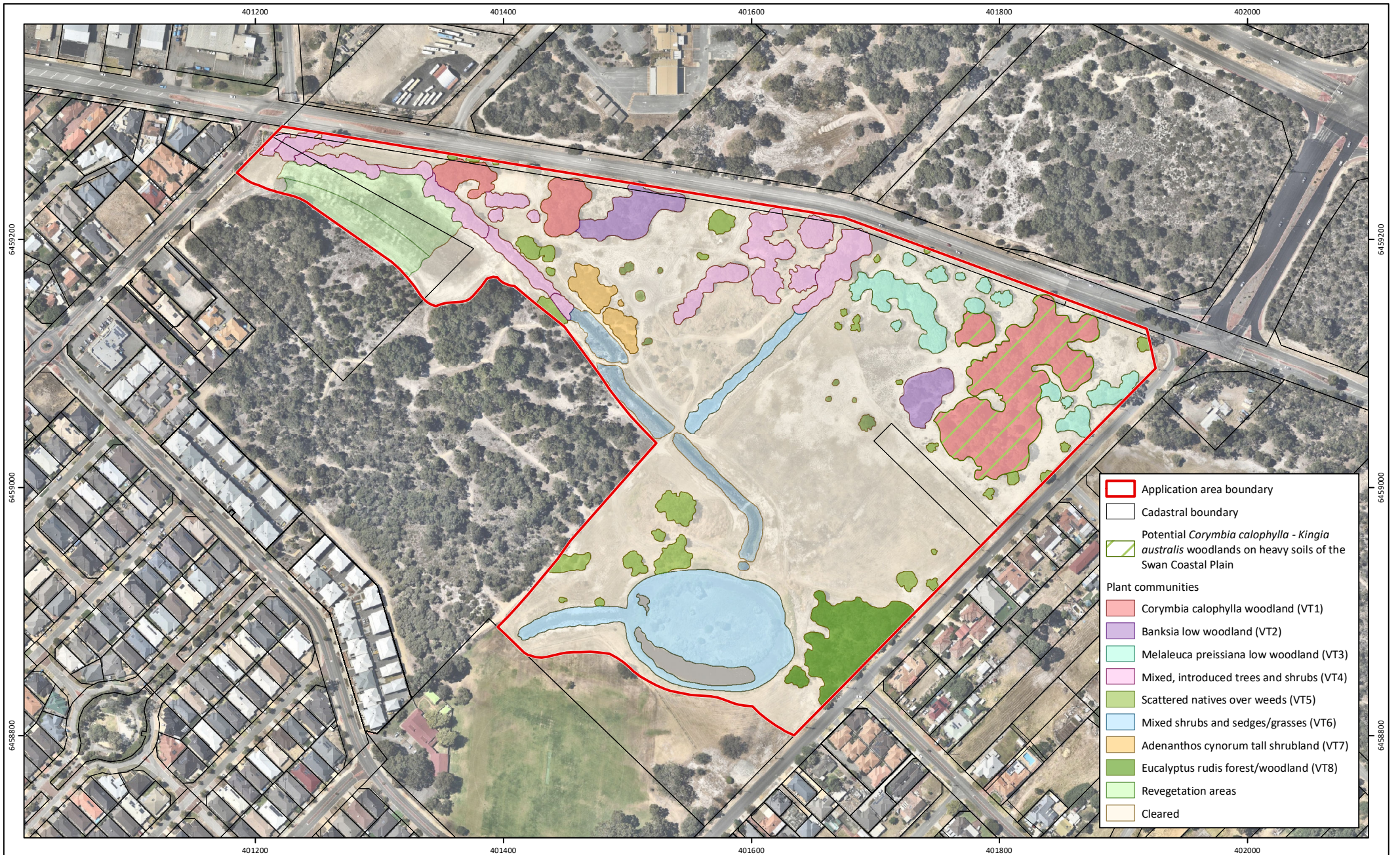
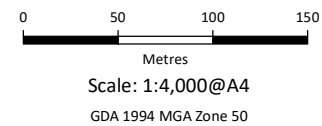

Figure 3: Plant Communities

Project: Clearing Permit Application
State Football Centre
Client: Department of Finance - Building, Management and Works

Plan Number:
EP20-012(11)-F29a
Drawn: GAR
Date: 09/09/2020
Checked: SCM
Approved: TAA
Date: 09/09/2020



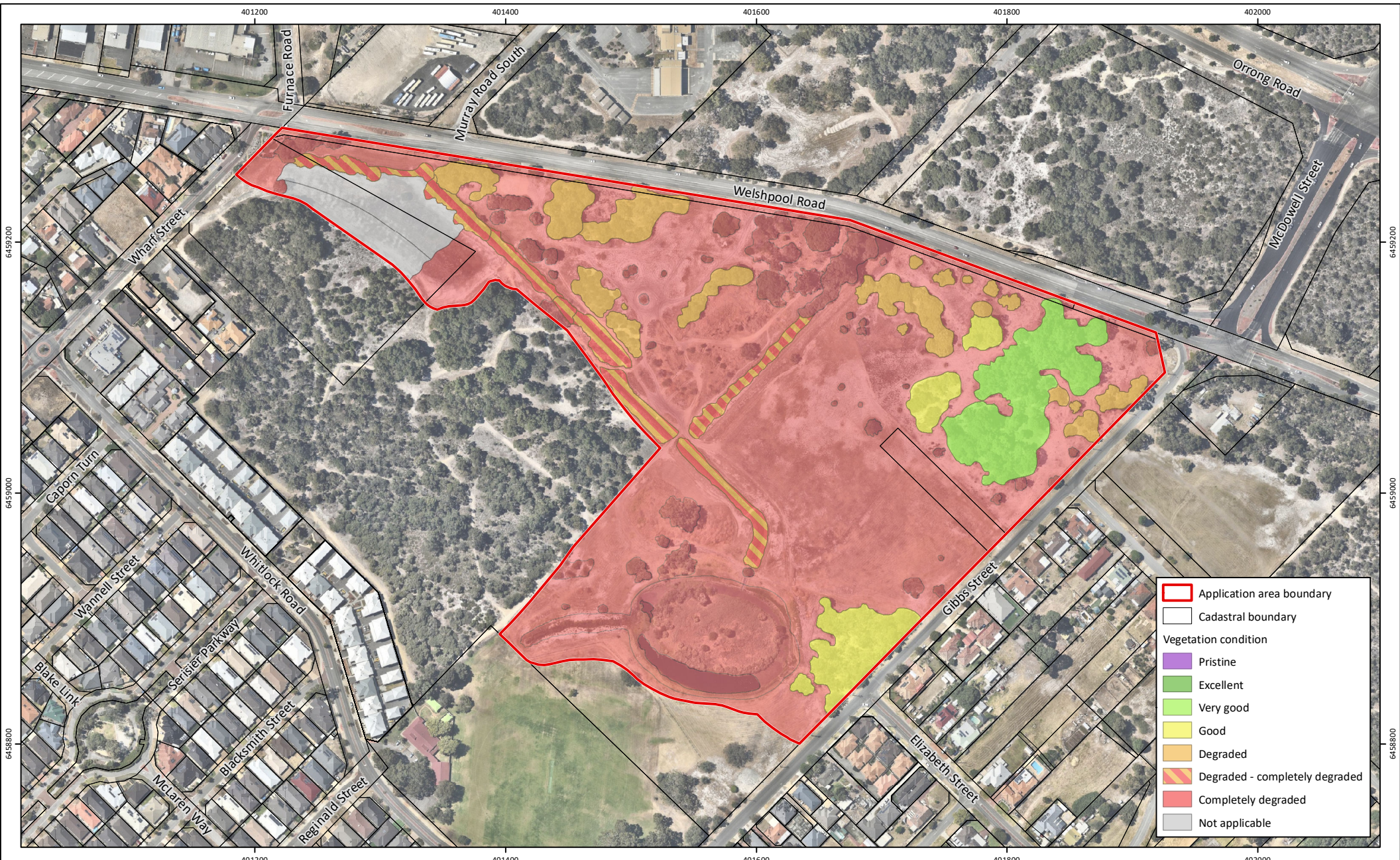

Figure 4: Vegetation Condition

Project: Clearing Permit Application
State Football Centre

Client: Department of Finance - Building, Management and Works

Plan Number:
EP20-012(11)-F30a

Drawn: GAR

Date: 09/09/2020

Checked: SCM

Approved: TAA

Date: 09/09/2020

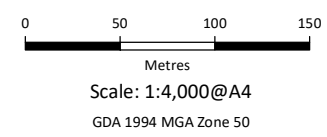

While Emerge Associates makes every attempt to ensure the accuracy and completeness of data, Emerge accepts no responsibility for externally sourced data used
©Landgate (2020). Nearmap Imagery date: 08/12/2019

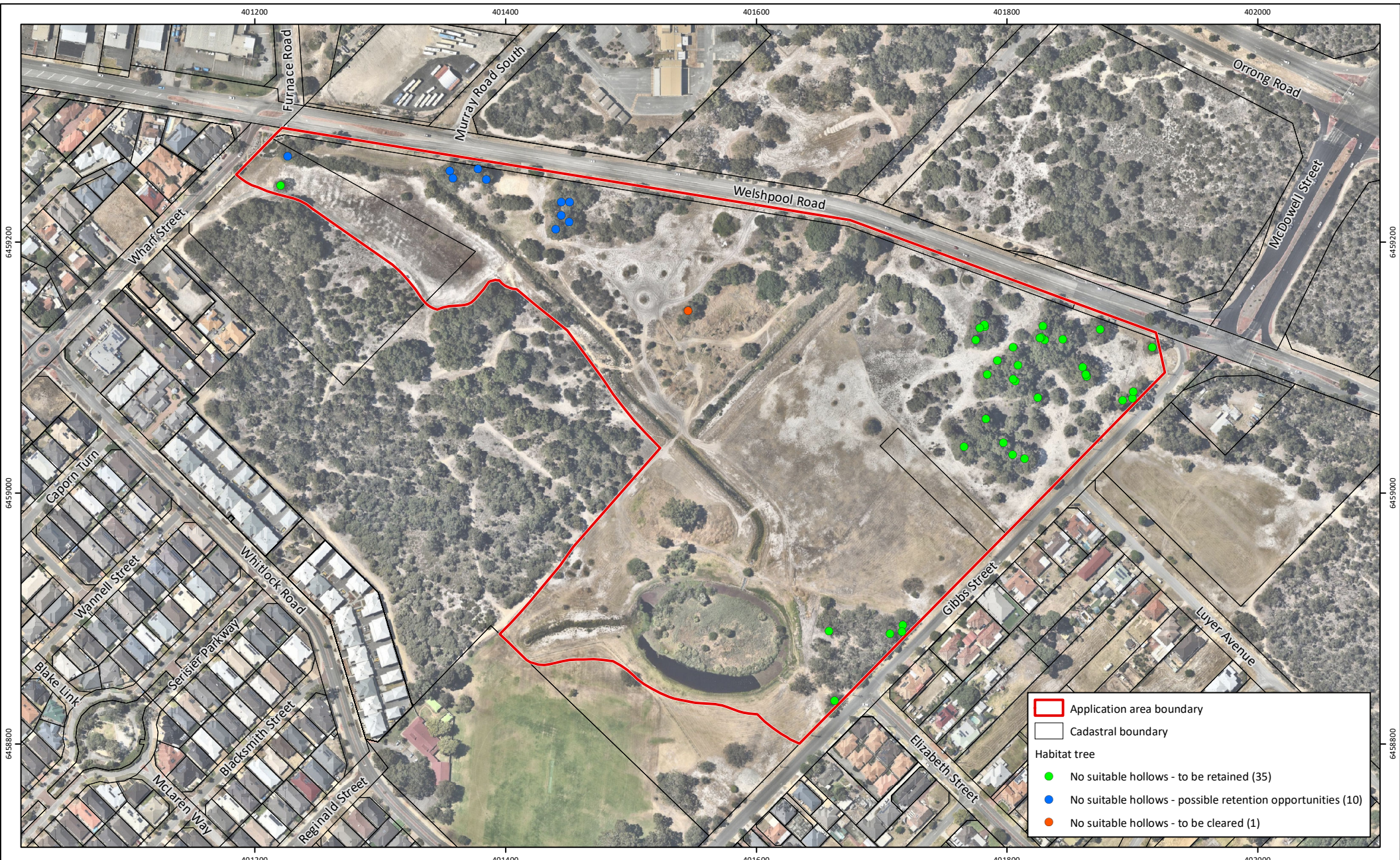

Figure 5: Black Cockatoo Habitat Trees

Project: Clearing Permit Application
State Football Centre

Client: Department of Finance - Building, Management and Works

Plan Number:
EP20-012(11)-F31

Drawn: SCM

Date: 20/08/2020

Checked: SCM

Approved: JMM

Date: 21/08/2020

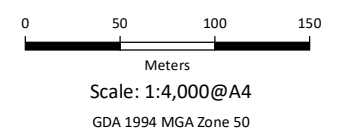

While Emerge Associates makes every attempt to ensure the accuracy and completeness of data, Emerge accepts no responsibility for externally sourced data used
©Landgate (2020). Nearmap Imagery date: 08/12/2019

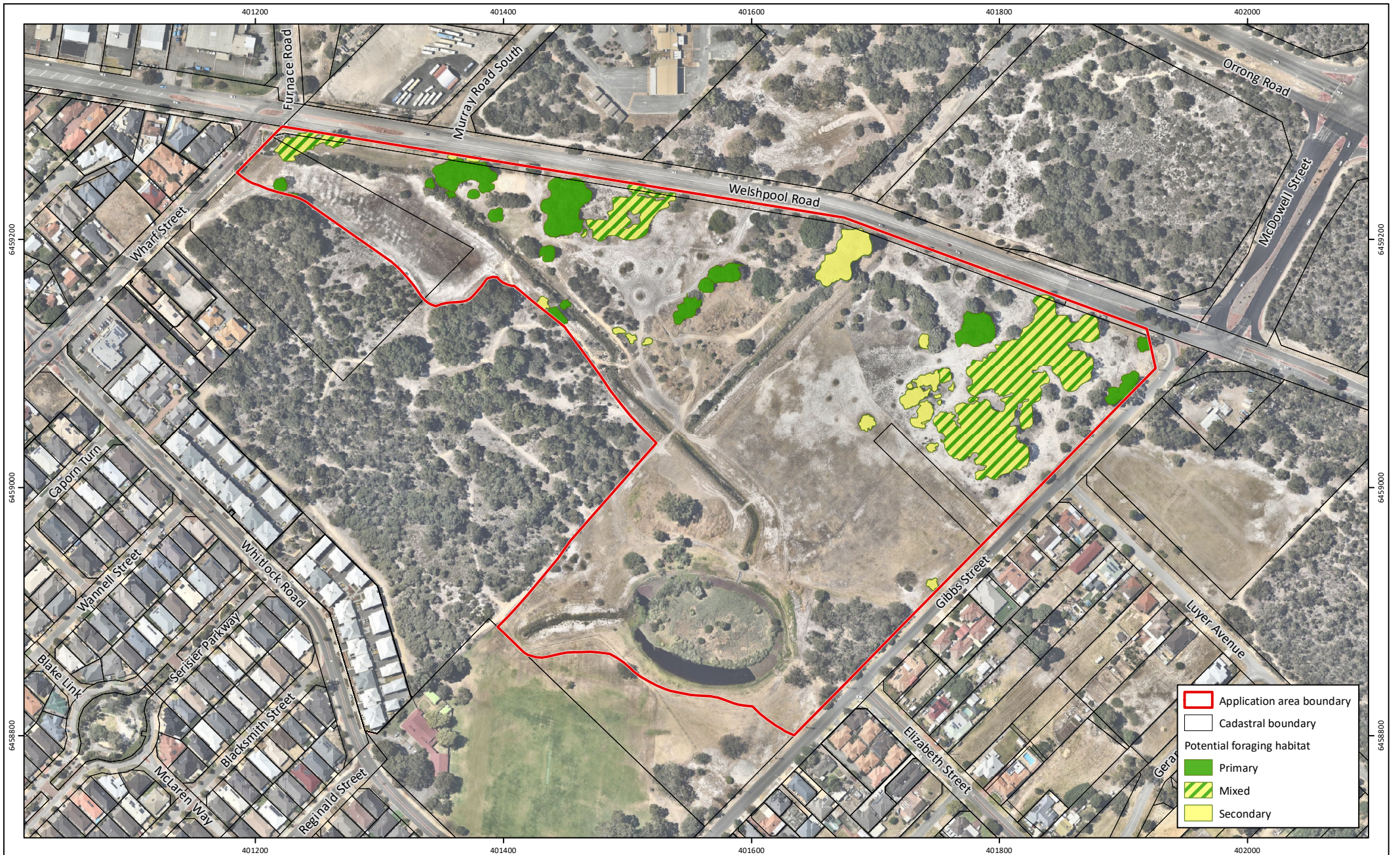
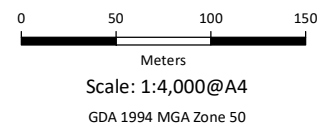

Figure 6: Potential Baudin's Cockatoo Foraging Habitat

Project: Clearing Permit Application
State Football Centre
Client: Department of Finance - Building, Management and Works

Plan Number:
EP20-012(11)-F32
Drawn: SCM
Date: 20/08/2020
Checked: SCM
Approved: JMM
Date: 21/08/2020



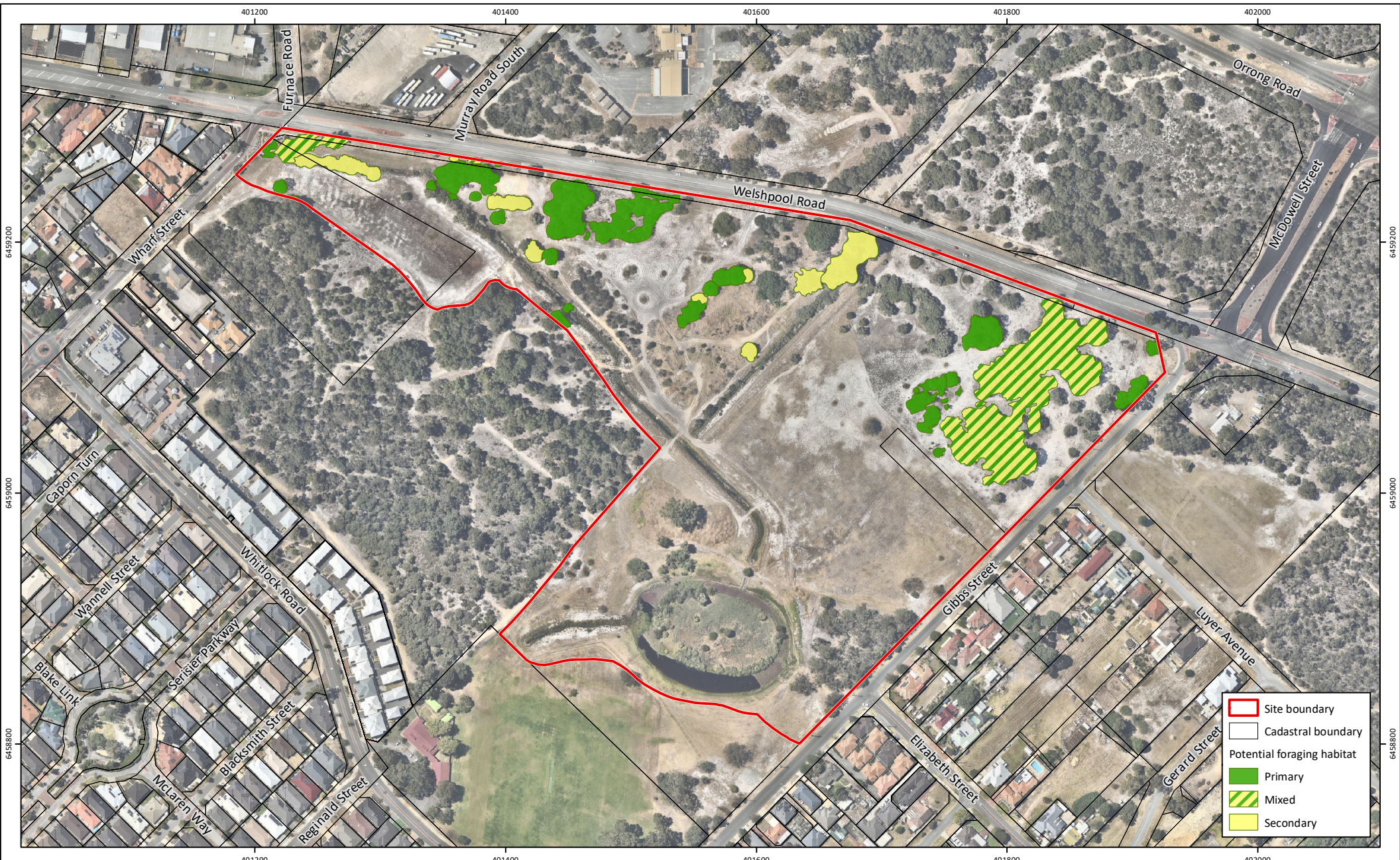

Figure 7: Potential Carnaby's Cockatoo Foraging Habitat

Project: Clearing Permit Application
State Football Centre

Client: Department of Finance - Building, Management and Works

Plan Number:
EP20-012(11)-F33

Drawn: SCM

Date: 20/08/2020

Checked: SCM

Approved: JMM

Date: 21/08/2020

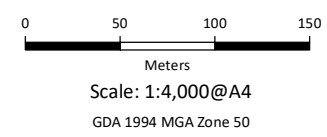

While Emerge Associates makes every attempt to ensure the accuracy and completeness of data, Emerge accepts no responsibility for externally sourced data used
©Landgate (2020). Nearmap Imagery date: 08/12/2019

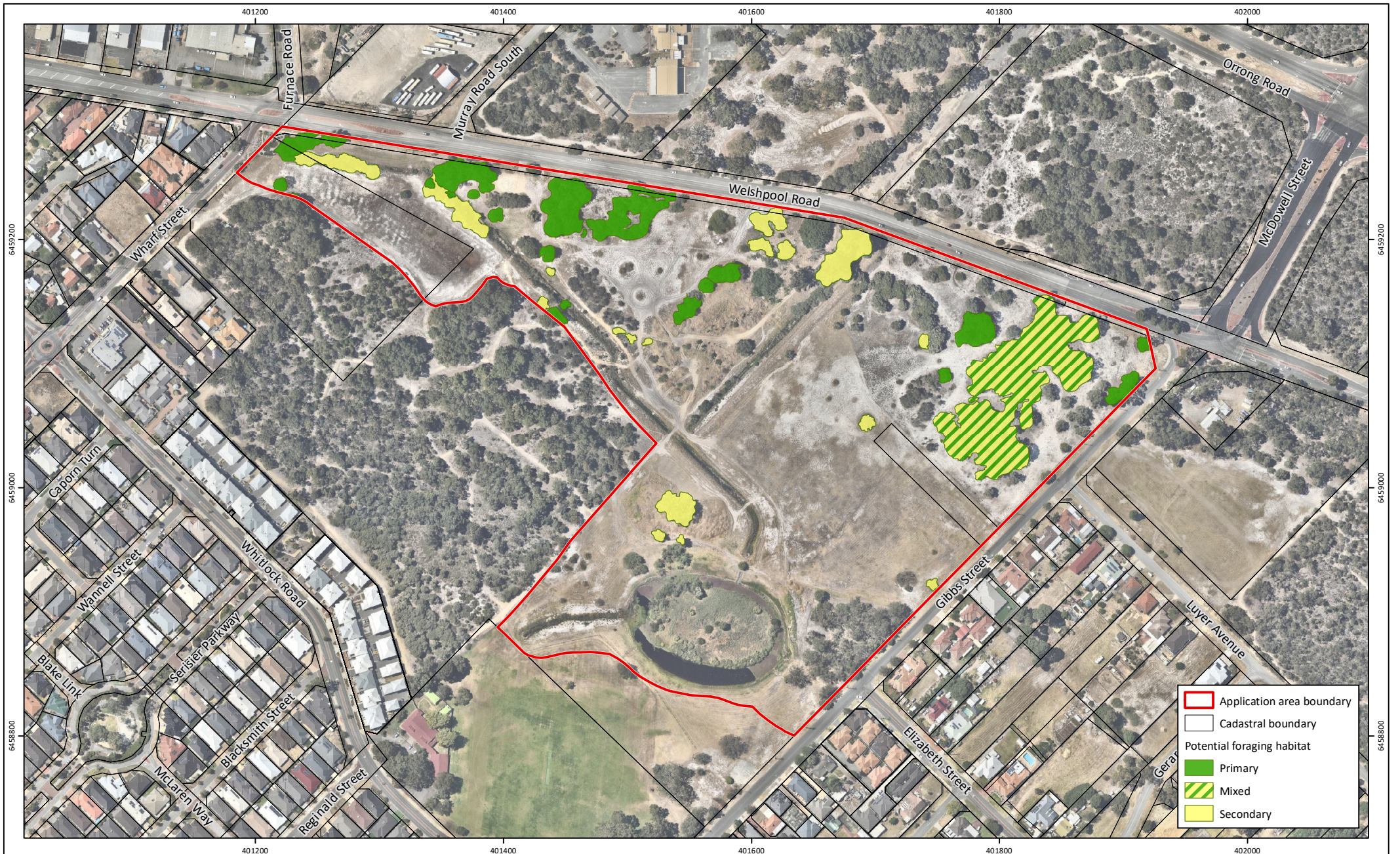

Figure 8: Potential Forest Red-tailed Black Cockatoo Foraging Habitat

Project: Clearing Permit Application
State Football Centre
Client: Department of Finance - Building, Management and Works

Plan Number:
EP20-012(11)-F34
Drawn: SCM
Date: 20/08/2020
Checked: SCM
Approved: JMM
Date: 21/08/2020



0 50 100 150
Meters
Scale: 1:4,000@A4
GDA 1994 MGA Zone 50

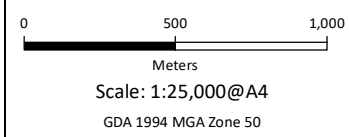



Figure 9: Environmental Features

Project: Clearing Permit Application
State Football Centre
Client: Department of Finance - Building, Management and Works

Plan Number:
EP20-012(11)-F35a
Drawn: GAR
Date: 09/09/2020
Checked: SCM
Approved: TAA
Date: 09/09/2020



While Emerge Associates makes every attempt to ensure the accuracy and completeness of data, Emerge accepts no responsibility for externally sourced data used ©Landgate (2020). Nearmap Imagery date: 08/12/2019

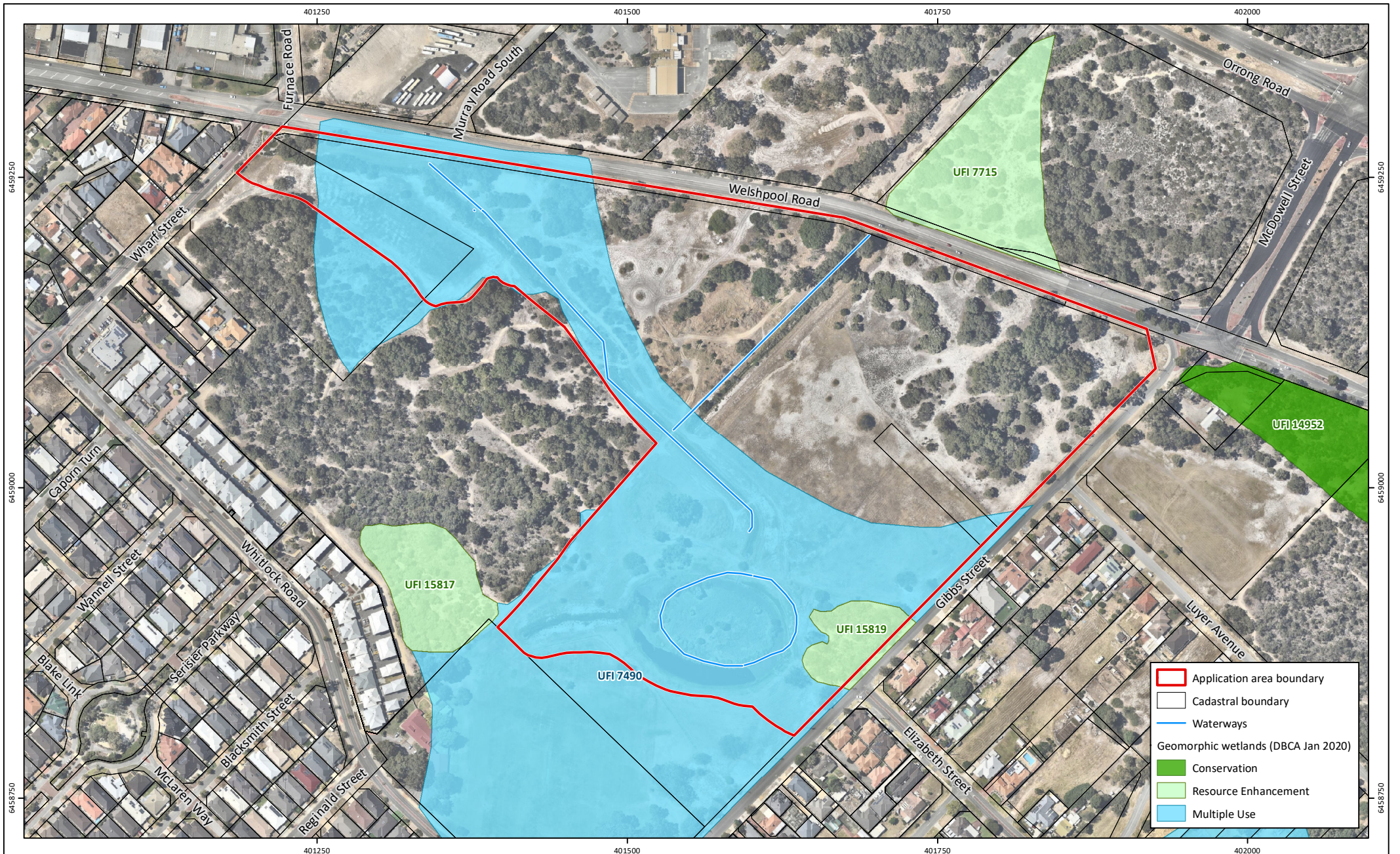

Figure 10: Wetlands and Waterways

Project: Clearing Permit Application
State Football Centre
Client: Department of Finance - Building, Management and Works

Plan Number:
EP20-012(11)-F36
Drawn: SCM
Date: 20/08/2020
Checked: SCM
Approved: JMM
Date: 21/08/2020



0 50 100 150
Meters
Scale: 1:4,000@A4
GDA 1994 MGA Zone 50

